



8 Constable Close, Dronfield, S18 1TE



# 8 Constable Close

## £280,000

Deceptively well proportioned; this excellent three bedroomed semi detached house has been considerably extended to the rear creating a superb home ideal for a family standing on a small cul-de-sac within this well established and popular area well placed for a range of amenities including renowned schooling and park.

Benefitting from a new resin drive in January 2025, superbly equipped kitchen in August 2018 and tastefully refitted bathroom at the same time and a new roof in November 2022, the property offers gas fired central heating, uPVC double glazing and briefly comprise: porch, hall, nicely proportioned living/dining room, superbly equipped extended kitchen with an extensive range of units and personnel door to the attached garage, first floor landing with two double bedrooms, good single bedroom and excellent refurbished bathroom.

Resin drive with off road parking, lawned front garden patio and decking to the rear garden which again is mainly lawned. New party fence in March 2026.



- Superb family home
- Greatly extended and refurbished
- Re-tiled roof in November 2022
- New kitchen and bathroom in August 2018
- Detached garage and new resin drive laid down in January 2025
- Favoured cul-de-sac position
- Convenient locality
- Viewing recommended
- EPC: C
- Council Tax Band: B Tenure: Freehold



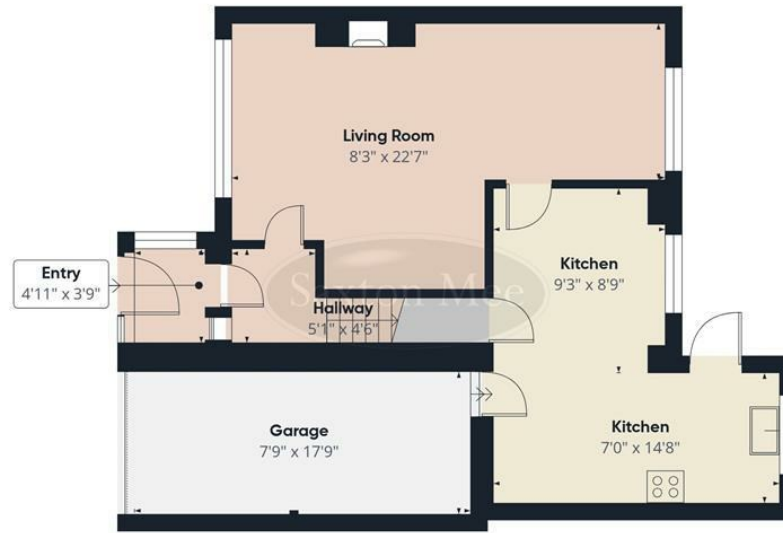

Floor 0



Floor 1



Approximate total area<sup>(1)</sup>  
979 ft<sup>2</sup>

(1) Excluding balconies and terraces

Calculations reference the RICS IPMS 3C standard. Measurements are approximate and not to scale. This floor plan is intended for illustration only.

GIRAFFE360

While we endeavour to make our sales particulars fair, accurate and reliable, they are only a general guide to the property and, accordingly, if there is any point, which is of particular importance to you, please contact the relevant office. The Agents have not tested any apparatus, equipment, fittings or services and so cannot verify they are in working order. The buyer is advised to obtain verification. Please note all the measurement details are approximate and should not be relied upon as exact. All plans, floor plans and maps are for guidance purposes only and are not to scale. Under no circumstances should they be relied upon as exact or for use in planning carpets and other such fixtures, fittings or furnishings. YOUR HOME IS AT RISK IF YOU DO NOT KEEP UP REPAYMENTS ON A MORTGAGE OR OTHER LOAN SECURED ON IT. \*A Life Assurance policy may be requested.\* \*Written Quotations of credit terms available on request.\*

Banner Cross  
T: 0114 268 3241  
E: [bannercross@saxtonmee.co.uk](mailto:bannercross@saxtonmee.co.uk)  
[www.saxtonmee.co.uk](http://www.saxtonmee.co.uk)

Dronfield  
T: 01246 290992  
E: [dronfield@saxtonmee.co.uk](mailto:dronfield@saxtonmee.co.uk)

Hathersage  
T: 01433 650009  
E: [hathersage@saxtonmee.co.uk](mailto:hathersage@saxtonmee.co.uk)

Bakewell  
T: 01629 815307  
E: [bakewell@saxtonmee.co.uk](mailto:bakewell@saxtonmee.co.uk)

Matlock  
T: 01629 828250  
E: [matlock@saxtonmee.co.uk](mailto:matlock@saxtonmee.co.uk)

